

Enterprise Edition Installation Guide

PIGCHAMP, LLC

November 2019 EDITION

Table of Contents

Enterprise Server Installation	3
Downloadable files for installation:.....	3
Options for Installation.....	4
Enterprise Client Installation	7
Post Installation.....	7
Specifying the Server.....	8
Default Log-in Information.....	8
Obtaining the IP Address of the Database Server.....	8
Obtain a License:.....	9
Import a License:.....	10
Troubleshooting	11
Error logging on to server.....	11
Determining if database/browser is started.....	11
Client will not connect to the server.....	12

Enterprise Server Installation

Warning

The computer that hosts the database server needs to have a static IP address or use computer name for connection.

PigCHAMP Enterprise consists of several portions of software: SQL database and the PigCHAMP application are required, though they do not need to be co-located on the same computer. There are also some software modules that are optional: pdf995 driver, Scheduling Service, SQL Command Line Utilities and the PigCHAMP Backup and Restore Utility.

PigCHAMP software uses Microsoft SQL Server as its database. You have the option during installation to either use an existing installation of SQL Server (2012 or higher) or have the setup install it for you. If you choose to let the setup install SQL Server, it will install SQL Server 2014 Express Edition with an instance named PigCHAMPData and database named PigCHAMP Care. You can also choose to manually install a different version of SQL prior to running the PigCHAMP database server installation software. You must have the PigCHAMP Setup file and either the SQL Installation file or existing SQL software available before beginning the installation.

Note: Windows XP, Windows Vista, and Windows 7, and any Windows Server version before 2012 are no longer supported by Microsoft or PigCHAMP.

Downloadable files for installation:

PigCHAMP Setup File (works for client, database server):
<http://www.pigchamp.com/downloads>.

SQL Setup File: You will be required to choose the language and version of program you need to download: SQLEXPRESS_x86 for 32-bit or SQLEXPRESS_x64 for 64-bit operating systems.

SQL 2014 Express: <https://www.microsoft.com/en-us/download/details.aspx?id=42299>

Instructions to manually install SQL Express can be found here:
<http://pigchamp.crmdesk.com/answer.aspx?aid=13767&back=search.aspx%3F>

Options for Installation

During the installation process, you will be presented with several screens. You can choose the back button to change your settings at any time during setup. At the end of the process, you will be presented with a list of the configuration you have chosen before performing the installation.

The first three screens start the installation, ask you to accept the End User Licensing Agreement (EULA), and allow you to choose where to install the PigCHAMP software. You must accept the EULA to proceed with the installation.

The **Select Components** screen will allow you to set up the software on the database server.

Here, you get to choose which software modules to install. Following is a brief overview of the items you see on this screen and what they are:

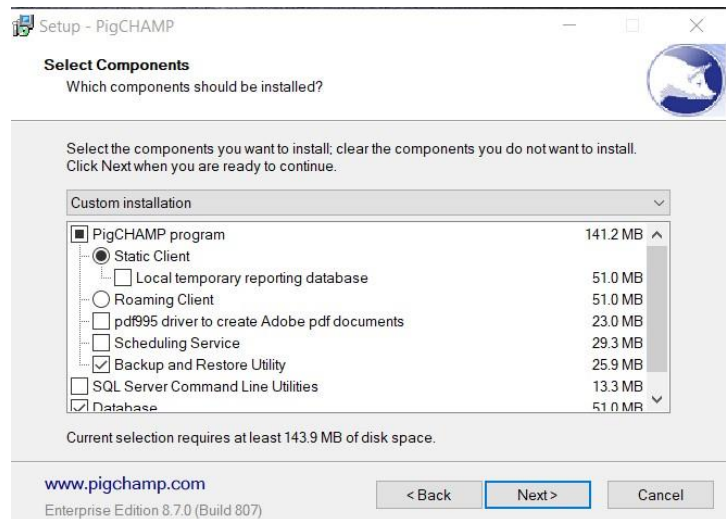

1. Static Client – PigCHAMP application software. Application software can be installed on the same computer as the database but is not required. The local temporary reporting database is an option for the client computers connected to PigCHAMP. It should not be selected for the database server installation.
2. Roaming Client – PigCHAMP application software for non-connected clients. Should not be installed on database server.
3. pdf995 driver to create Adobe pdf documents – a third-party software printer driver that allows saving and emailing of reports directly from the PigCHAMP program as pdf documents if the Microsoft Print to PDF option is not available.
4. Scheduling Service - currently used for specific interfaces. Do not check unless instructed by PigCHAMP to do so.
5. Backup and Restore Utility – Graphical interface that allows backup of PigCHAMP database for protection of data. This needs to be installed if there is no other SQL backup plan already in place.
6. SQL Server Command Line Utilities – basic package of SQL command executables including bcp.exe to allow import/export of pcf4 data file to/from the PigCHAMP program.

7. Database – Microsoft SQL database where the PigCHAMP data will be stored. Can be any version of Microsoft SQL (version 2012 or higher) including Express.

The default installation for Database Server will install static client software, pdf995 driver, SQL Command Line Utilities, PigCHAMP Backup and Restore Utility, and the database. If you change any of these settings, the dropdown box will change to Custom installation.

You are allowed to choose the Start Menu folder for PigCHAMP. It will default to PigCHAMP.

The **Database Server Options** screen allows you to choose how you want to install the database.

If you choose to use an existing SQL instance, fill out the data for the bottom option. You can choose to install the database files on a different computer than the one running the PigCHAMP application or they

can reside on the same computer. On the server\instance line, the server name will be the name or IP address of the computer where the database files reside. If you are installing the database on the local computer, you can use localhost for the computer name. In order to use a default unnamed instance, the server\instance line will just contain the server (localhost, IP or computer name of the database server). If you installed SQL manually using the PigCHAMP instructions, the instance will be PigCHAMPData.

If you do not have an existing SQL program already installed, you will choose the top option – default database. If this is a new installation, Microsoft SQL 2014 Express will be installed with an instance of PIGCHAMPDATA and database PigCHAMP Care.

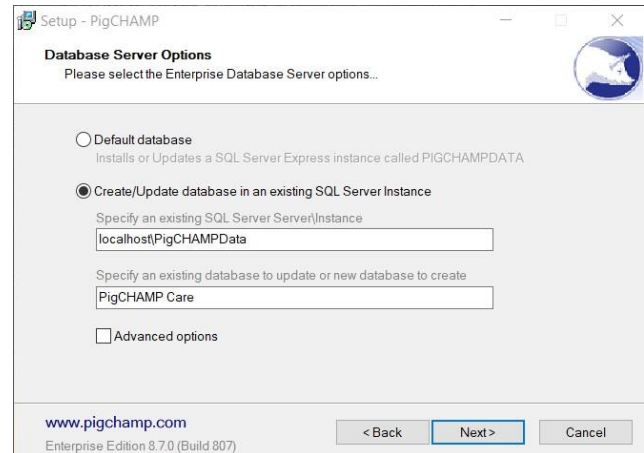

The installation will put the SQL files in the default location under the SQL server directory. If you want to be able to designate a different location for the SQL files, check the box that says “Advanced Options”.

If you are installing a new database, you will be allowed to choose the location of the database files on the **Select where to create the database files** screen:

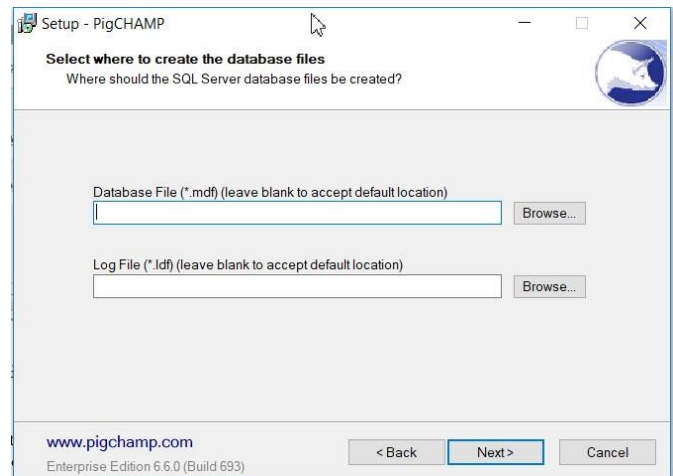

If you leave these fields blank, it will install to the default locations in the SQL program files directory.

Note: The Advanced Options checkbox also gives access to the option to store Unicode text fields. If the Store Unicode Text box is checked, it means that data will be stored in the database in NVARCHAR format. This will increase the size of the database since NVARCHAR data takes up more space than VARCHAR data (the default setting). This setting is only needed if using non-Latin based graphical characters such as Russian, Chinese, Japanese, etc. that need to be displayed in the data text fields (farm name, etc.).

If SQL has not been previously installed, the PigCHAMP Setup program will check the version of operating system (32-bit or 64-bit) and ask for the location of SQLEXP.R that it needs to install. Use the Browse button to locate the SQL file that you downloaded.

If all necessary components were not installed on the database server (static client, SQL database); you must run the installation program again on various computers on the network, choosing the components to be installed at each location.

After the necessary components are installed on the network, you must license the PigCHAMP application. Reference license options at the end of Chapter 2.

Enterprise Client Installation

Enterprise client may be installed on multiple computers. Each computer will connect to a single enterprise server database to access shared farm data stored on the database server. No data is stored locally on the client computer. On the Select Components screen, choose Static Client installation. During installation, a local instance of SQL Server Native Client will be installed along with PigCHAMP software.

A local copy of pdf995 may be installed with Static Client software. This is a 3rd party software that will be used to generate reports in pdf format to be saved or emailed. It will only be used if Microsoft Print to PDF driver (installed with Windows 10) is not present.

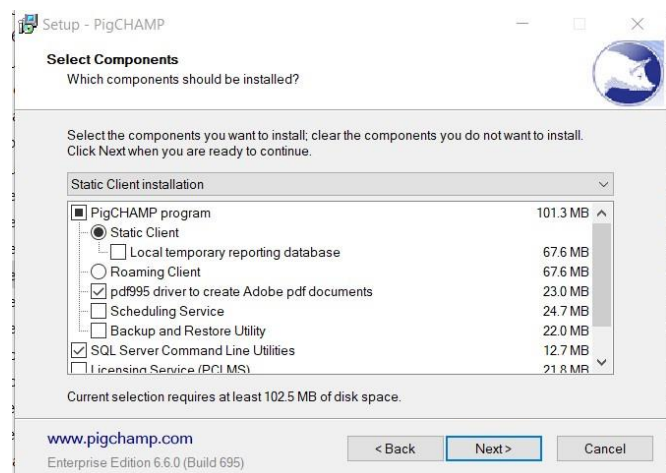

The Local temporary reporting database checkbox allows for a local copy of SQL to be installed on the client computer. This can dramatically speed up report processing on the client computer. If this box is checked, the installation program will need to install or use a local copy of SQL on the client computer. See Chapter 1 for download links for SQL software installation files. The local temporary database does not permanently store PigCHAMP data and does not need to be backed up.

Post Installation

Once the installation is complete there are a few steps you will need to do in order to connect to the database server.

Specifying the Server

When you first start a client program you will need to specify login credentials and the server\instance that you will log into. The server can be specified as either a hostname or IP Address, as shown below. For a default unnamed instance, use only the server name (no instance).

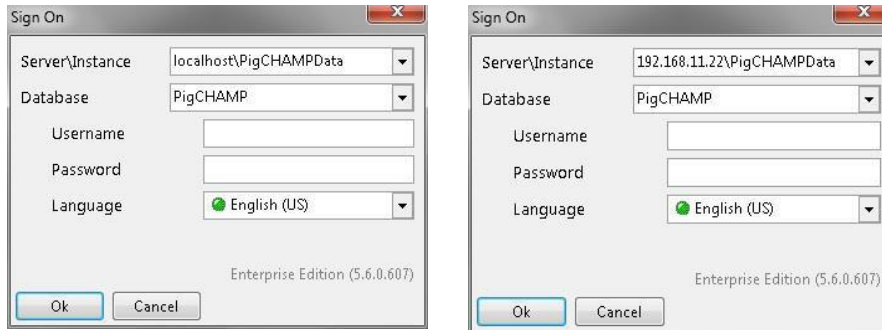

Default Log-in Information

If you do not have a username and password contact your server administrator. The defaults for first-time use are:

Username: SYSADMIN (must be in all capital letters)
 Password: SYSADMIN (must be in all capital letters)

Obtaining the IP Address of the Database Server

If you are not sure how to obtain the IP address of the database server continue reading. **The below instructions must be done on the server, not on a client.**

- Click **Start > Run** and type **cmd** in the box next to Open, and then click **Ok**.
- In the window that comes up type **ipconfig** and press **enter**.
- You should see output similar to the screenshot below. Write down the number and period sequence next to **IP Address**. In the example below it would be 192.168.33.234.

```
Ethernet adapter Wireless Network Connection:

Connection-specific DNS Suffix . : farms.net
IP Address. . . . . : 192.168.33.234
Subnet Mask . . . . . : 255.255.255.0
Default Gateway . . . . . : 192.168.33.1
```

- Now go to the client computer and enter in IP address\Instance Name into the textbox, then press OK (ex: 192.168.33.234\PigCHAMPData).
- Note: If you use the IP address to connect to the server, that IP address must be static. If you have dynamically assigned IP addresses on your network, use the server name to connect.

If you are experiencing any issues at this point please refer to the troubleshooting section for potential solutions, or contact PigCHAMP Technical Support for

Obtain a License:

In order to register the software, you will need to get a license for PigCHAMP.

- Open the PigCHAMP program by either double-clicking on the PigCHAMP icon on your desktop, or by navigating to **Start > All Programs > PigCHAMP > PigCHAMP** (“Programs” may be in place of “All Programs”).

- Login to the program using either an existing login or the initial login information below:

Username: SYSADMIN

Password: SYSADMIN

- After logging into the program, the following dialogue screen will appear:

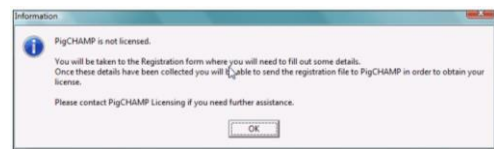

- Click the OK button. The following screen will appear. (If the program is already licensed and this does not appear, go to Help > About to open the Registration page.)

- Click on the “Customer Information” tab and fill out the information on that page. (Sections with an asterisk (*) are required.)

- Click on “Registration/Licensing Information” tab. If this computer is connected to the internet, click on the “Send or Receive” button. This will send an automatic license request to PigCHAMP. The user will receive an email notification to the email specified on the Customer Information tab when the license has been processed.

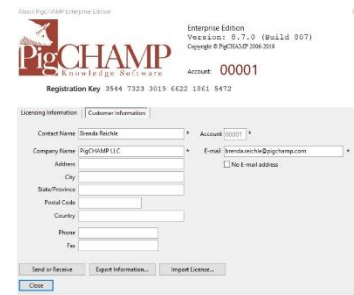

- If the computer does not have internet access, click on the “Export Information” button and save the registration file to a familiar location. Copy the file to an external storage device and take it to a source with internet access. Send an e-mail to reg@pigchamp.com with the registration file attached in order to obtain a valid license for the program.

NOTE: All email programs are different. If you do not know how to attach items to your email do not call PigCHAMP tech support. Contact your e-mail provider’s support line for assistance.

- If no internet option is available, you can fax the registration to PigCHAMP. You will need to click on the “Export Information” button and save the

registration file to a familiar location. Go to that location and open the careregistration.xml and print. The printed registration can be faxed to 515-233-7187.

Special Note: Licenses will only be processed during regular business hours.
Monday through Friday 8 a.m. to 5 p.m. CST, excluding US holidays.

Import a License:

Once notification is received that the license is ready, import the license.

- If not already open, launch PigCHAMP program, either from the desktop shortcut icon, or by navigating to **Start > All Programs > PigCHAMP > PigCHAMP** (“Programs” may be in place of “All Programs”).
- If the internet option for licensing was used, click on the “Send or Receive” button again. The license will be automatically imported.
- If the computer does not have internet access, go to the source with internet access and access the e-mail account initially used to send the registration file. Save the file attached to the email notification from PigCHAMP to an external storage device. Take the external storage device back to the computer with the PigCHAMP program and insert it into the computer. Click on the “Import License” button and navigate to the registration file received from PigCHAMP, and then click Open. The license file will be imported.
- If you faxed PigCHAMP your registration, you will receive your registration back via fax. Once your registration is received, if not already open, launch the PigCHAMP program from either the desktop shortcut, or by navigating to **Start > All Programs > PigCHAMP > PigCHAMP** (“Programs” may be in place of “All Programs”). You will need to key in your License Key and Placement Credit Key. **These keys are case sensitive so please enter all letters and numbers exactly as they appear on the faxed sheet.** Once entered click the Save button.
- A dialog box will appear stating that the application has been successfully registered. If there is an error indicating the license is not valid check the letters and numbers to make sure they are correct, it is case sensitive so make sure you have capital and lower-case letters just as they appear in the fax you received. Contact PigCHAMP for assistance if the invalid key error persists.

Now your server is registered and ready for use.

Troubleshooting

If you are having any issues with the installation this section will do its best to help you resolve them. If your issues are still not resolved after reading this chapter please contact PigCHAMP Technical Support and we will be happy to assist you.

Error logging on to server

If you followed the server installation instructions but receive the “Invalid Connection String Attribute” error when trying to log on to PigCHAMP from the server, it means that the PigCHAMP software cannot access the database for some reason.

Determining if database/browser is started

To determine if the database instance is started:

- Click **Start > All Programs > Microsoft SQL Server > Configuration Tools > SQL Server Configuration Manager**.
- Click on **SQL Server Services** on the left-hand pane. The right pane will show you what services are running.
- The instance used for PigCHAMP must be running as well as SQL Browser. The default named instance for PigCHAMP is PigCHAMPData, though this may be designated during installation if using a previously installed instance of SQL Server.
 - If PigCHAMPDATA (or correct instance) is not running, start it by right-clicking on the instance name and choosing **Start**.
 - If the instance will not start, you may have to change the logon account by right-clicking on the instance name, choosing **Properties > Log On** tab and changing the logon account to **Built-in Account: Local System**.
 - If SQL Browser is not running, right-click on it and select **Start**.
 - If it states that you cannot start it since it is disabled, you must enable it by right-clicking on SQL Browser, choose **Properties > Service** tab. Change the Start **Mode** dropdown to **Automatic**.

Client will not connect to the server

If you followed the client installation instructions but continue to get a dialog indicating it cannot connect to the server there may be a firewall enabled on the server and/or client that is causing the issue. The error “Invalid Connection String Attribute” means the PigCHAMP application cannot connect to the SQL database.

Opening the Firewall for Enterprise Clients – Windows 10

1. Go to Control Panel
 - a. If Control Panel is being viewed by Category:
 - i. Click System and Security.
 - ii. Click “Windows Defender Firewall”
 - iii. On the upper left hand side click “Allow an app or feature through Windows Defender Firewall.”
 - b. If Control Panel is being viewed by icons:
 - i. Click Windows Defender Firewall.
 - ii. On the upper left hand side click “Allow an app or feature through Windows Defender Firewall.”
2. Click on Change Settings then “Allow another app...”
3. Click Browse, browse to Computer > Local Disk C: > Program Files (x86) > Microsoft SQL Server > 90 > Shared. Click on sqlbrowser.exe and click Open.
 - a. Note: Newer versions of SQL may have moved this file to a different folder – search to find sqlbrowser.exe if needed
4. Click Add.
5. Click on “Allow another program...”
6. Click Browse, browse to Computer > Local Disk C: > Program Files (x86) > Microsoft SQL Server > MSSQL.1 > MSSQL > Binn. Click sqlservr.exe and click Open.
 - a. Note: Newer versions of SQL may have moved this file to a different folder – search to find sqlservr.exe if needed
7. Click Add.

The “Allowed programs and features:” should now have SQL Browser Service EXE and SQL Server Windows NT options listed and checked.

Opening the Firewall for Enterprise Server – Windows Server

Each version of Windows Server handles firewalls a bit differently. Please consult Microsoft Knowledge Base and technical articles to open firewall ports on Windows Server operating systems for SQL.